

PLAN

ROOF PLAN

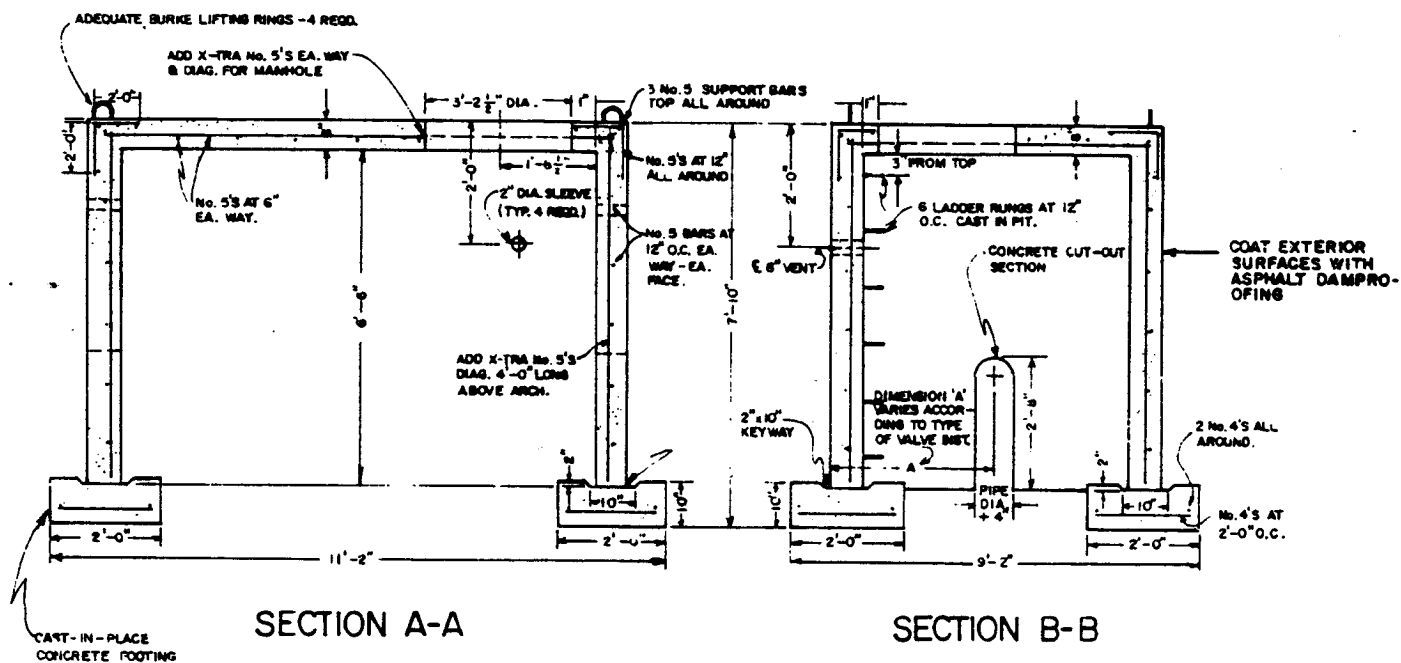

SECTION A-A

SECTION B-B

NOTE:

- ALL CONCRETE WORK SHALL COMPLY WITH DEPARTMENT STANDARD SPECIFICATIONS AND LATEST A.C.I. - 318 CODE
- MINIMUM CONCRETE CLEARANCES FOR REBAR:
- 3" WHERE POURED AGAINST THE GROUND.
 - 2" WHERE FORMED AND THEN EXPOSED TO GROUND OR WEATHER FOR NO. 6 AND LARGER, 1-1/2" FOR NO. 5 AND SMALLER.
- ALL VAULTS SHALL BE CONSTRUCTED TO MEET H.S. 20-44 TRAFFIC LOADING CONDITIONS AND 300 P.S.F. SURCHARGE LOAD.

CITY OF CRIPPLE CREEK
WATER DEPARTMENT

STANDARD PRECAST CONCRETE PIT FOR
VALVE VAULT INSTALLATIONS

DESIGNER: L. OTTO	DATE: 1/83	SUPP.	DATE
APPROVED:	DATE:	SCALE: NONE	
REVISION: ADD # 1 - 4/83			