

PLAN-STANDARD ROUND MANHOLE

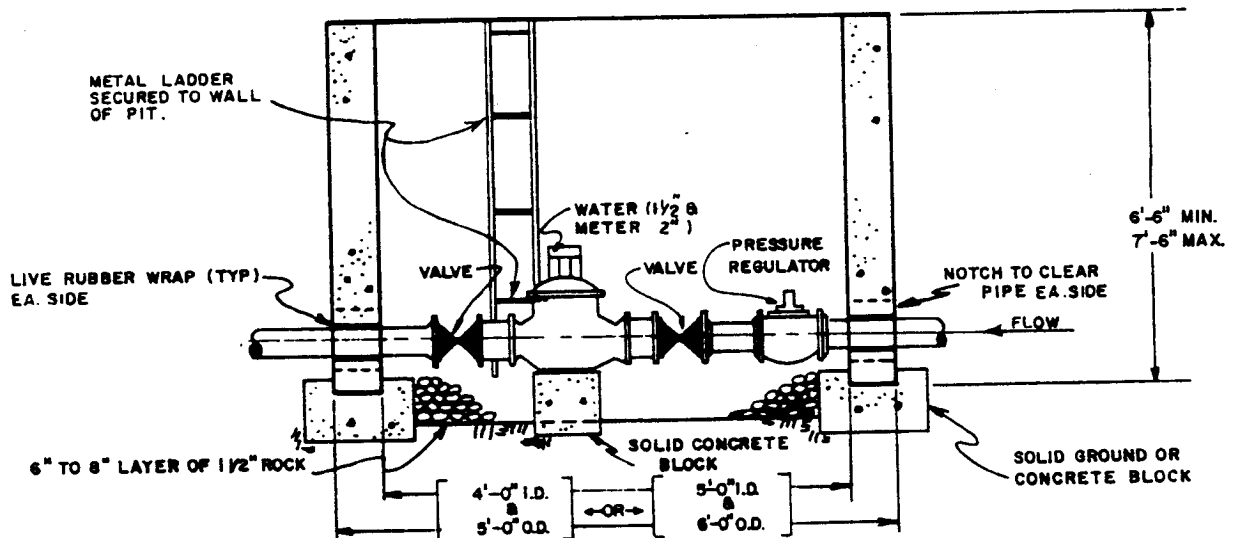
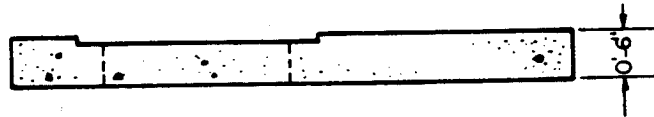
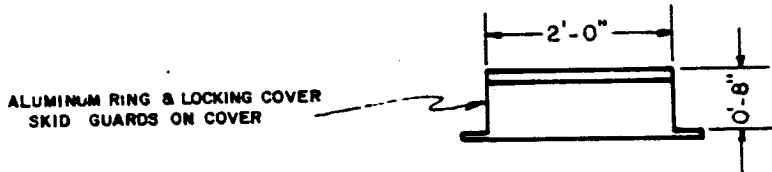

ELEVATION-SECTION A-A

NOTES

- IF PRESSURE EXCEEDS 100 LBS., THE REGULATOR IS TO BE INSTALLED ON THE INLET SIDE.
- BYPASS PIPING IS LEFT TO THE DISCRETION OF THE DEPARTMENT.
- THIS DRAWING IS FOR 5FT. AND 6FT. O.D. DIA. METER PITS. THEY SHALL BE PRECAST CONCRETE, DESIGNED FOR HS 20-44 TRAFFIC LOADING, ONLY.

CITY OF CRIPPLE CREEK WATER DEPARTMENT	
STANDARD ROUND PRECAST PIT FOR 1 1/2" AND 2" METERS	
DRAWN: J. YOWELL	DATE: 4/83
APPROVED:	DATE:
JOB NO:	SCALE: NONE
REVISION: ADD #1	DATE: 4/2/84
DESIGNED BY:	38