

PLAN

TAPPING SADDLES SHALL BE STAINLESS STEEL, "FULL CIRCLE" TAPPING SADDLE UNLESS APPROVED OTHERWISE BY THE DEPARTMENT.

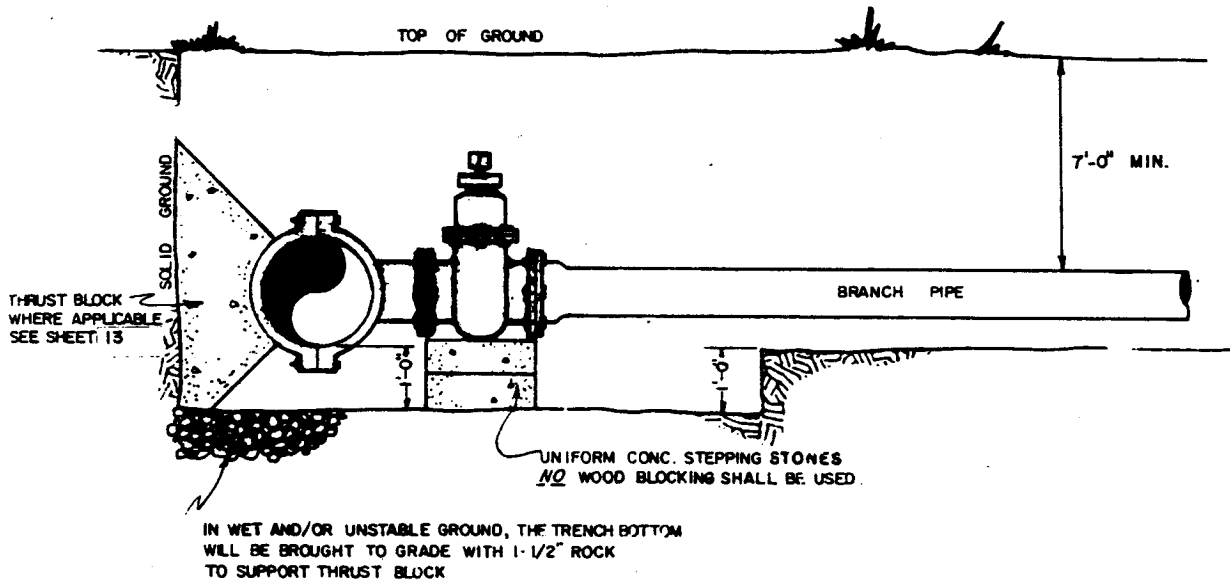

ELEVATION

CITY OF CRIPPLE CREEK WATER DEPARTMENT	
TAPPING DETAIL	
DESIGN: L. OTTO	
APPROVED: L.	DATE: NONE
JOB NO:	
REVISED:	
DATE:	
22	